

# CLASS OF 1960



A Sophomore is the lowest form of life at Pensacola High School. This creature is usually found wandering around in the corridors, dumbfounded, with a silly look on its face. At least that's what the seniors and juniors say about us sophomores'!

Even though at first we 1200 of the class of '60 were lost and bewildered, we eventually became accustomed

to the miles of halls, many school functions, and jeers from the upperclassmen that are typical of PHS.

We look forward to higher positions as juniors, but we shall always remember our sophomore year. Our Officers, Cookie Taylor, President; Judy Yarbrough, Vice President; Peggy Patterson, Secretary; and Carol Pace, Treasurer make plans for next year.



# CLASS OF 1960

17—Miss Osborne—HR Pres. Jimmy Backus. **Bottom Row:** Miss Osborne, Fostina Baggett, Joy Anderson, Rela Anderson, Sharon Anderson, Marty Andrews. **Second Row:** Linda Ard, Catherine (Kitty) Bailey, Lucille Ard, Sandra Jean Abernathy, Sonja Anderson, Delores Baggett. **Third Row:** Deborah Angstadt, Brenda Allen, Dorothy Bailey, Amelia Agerton, Sandra Abercrombie, Frances Bailey. **Fourth Row:** Paul Baisch, Julie Ann Able, Shirley Arnold, Sally Aaron, Claire Alley, Rodney Amerson. **Fifth Row:** Albert Adams, Ronald Archer, Herman Austin, James Adams, Roy Aldridge, Aldine Baird.

18—Miss Broussard—HR Pres. William Barry. **Bottom Row:** Frances Louise Baughn, Sandra Barnes, Betty Barlow, Sandra Baker, Marie Barber, Patricia Bell, Miss Broussard. **Second Row:** Phyllis Bennett, Linda Barnett, Susan Bennett, Mary Ileana Beasley, Carolyn Balkum, Mary Evelyn Bell. **Third Row:** Winfield Beck, William Barry, Bonnie Belcher, Linda Ballard, Jeanie Ballard, Billy Bell, Ernest Ballard. **Fourth Row:** Wayne Barnhill, Robert Barry, Edward Barfield, Richard Bell, John Bennett. **Fifth Row:** Adrian Beck, Cleveland Bell, Russell Beliech, Robert Bancroft, Bill Bates, Don Bates, Jim Barrow.

19—Mr. Ballenger—HR Pres. Janie Bobe. **Bottom Row:** Patricia Bobe, Anna Bodiford, Connie Booras, Nell Black, Pat Boyett, Sally Booker. **Second Row:** Glenn Boyett, Martha Boghich, Janie Bobe, Elaine Blocker, Cynthia Bonar. **Third Row:** Stewart Bochner, Emilee Boazman, Revaunda Boyd. **Fourth Row:** Richard Blackmon, George Brand, Bill Bliss, Charles Bookout, Clemmie Booker, Ernest Bancroft. **Fifth Row:** Bobby Bolling, Kenneth Boswell, Joe Boyett, James Bjorensen, James Bragan, Walter Birks.



Duncan Moore really enjoys his summer vacation.



# CLASS OF 1960



**20—Mr. Slusser—HR Pres. Larry Bulger.** **Bottom Row:** Carole Bruna, Cordean Brown, Janice Brobston, Sue Burleson, Sandra Britt. **Second Row:** Carol Bridges, Lana Brooks, Carolyn Bunch, Marian Brown, Judy Busbee, Harmena Burns. **Third Row:** Kenneth Brooks, Golan Buck, Joyce Brooks, Bonnie Brown, Nadine Burkett, Earl Brown. **Fourth Row:** Edward Burnham, George Bryan, Joe Burke, Terry Busbee, Andy Britt. **Top Row:** Mr. Slusser, Jim Bryant, Armand Bugioli, Donald Bullard, Dale Burgess, Buddy Bridges, Larry Bulger.



**301-A—Miss Gilchrist.** HR Pres. Patricia Butler. **Bottom Row:** Miss Gilchrist, Joyce Campbell, Patricia Ann Butler, Shirley Ann Cauley, Carolyn Cherry, Shirley Ann Chavers. **Second Row:** Bill Caine, Wanetta Ann Byrd, Carol Ann Chinchar, Judy Ann Channel, Christine Cain. **Third Row:** John Cherry, Billy Carter, Gordon Cassels, Conner Cagle, Tom Carskadden. **Fourth Row:** Richard Chavis, Ausbern Bush. **Top Row:** Richard Caspari, Jack Carliles, Garry Caro, Wayne Ciccone, Larry Butler.



**301-B—Mrs. Olroyd—HR Pres. Susan Cooper.** **Bottom Row:** Mrs. Olroyd, Susan Cooper, Linda Cole, Betty Clark, Reba Sue Collins, Jonnie Mae Coleman, Daphne Childers. **Second Row:** Edna Clark, Mary Cooper, Judy Cook, Libby Clark, Linda Compton, Bettyjo Conrad. **Third Row:** Patricia Cobb, Annell Coleman, Elizabeth Colvin, Josephine Clark. **Fourth Row:** Byron Cook, Bill Collins, James Coggins, Bill Clifford, Lee Cline. **Top Row:** Roy Cooper, Lee Chron, Larry Bush, Edmund Clement, Gary Clegg.



Our faculty begins the school year a week early.



# CLASS OF 1960

**133—Miss Priest—HR Pres. Wilma Covan. Bottom Row:** Peggy Dansby, Wilma Covan, Diana Cotita, Jeanette Crooks, Pam David, Edna Crowe, Marsha Crosby. **Second Row:** Betty Dansby, Dorothy Covington, Vicki Dalhgren, Mary Kate Crawford, Betty Jean Cumbie, Ardean Cox, Jeannie Crabtree, Mrs. Priest. **Third Row:** James Dalton, Alenda Dark, Karen Cowell, Martha Crump, Diane Darville, Patricia Cutts, Tucker Cotton. **Fourth Row:** William Crooke, James Cronley, David Crocker, George Dablgren, Ted Crona, James Currie, Bill Crow. **Top Row:** Jimmie Crawford, Robert Couture, Ned Couey.

**135—Miss Pasco—HR Pres. Sandy DeLoach. Bottom Row:** Lelice Davis, Judy Dupuy, Marie Alene Davis, Sandy DeLoach, Dianne Daringer, Sally Decker, Laurel Dooley. **Second Row:** Miss Pasco, Johnna Dexter, Judy Kay Deneen, Linda de la Rua, Marie Lu Davis, Rita Daw, Ellen Day. **Third Row:** Priscilla Duncan, Madanna Driver, Sandra Duncan, Eileen Davis, Linda Denham, Beth Davis. **Fourth Row:** Marla Drake, Sally Doonan, Vickie DeBarr, Judy Dills, Ann Dugger, Judy Dixon, Mary Ann DeDakis. **Top Row:** James DeBroux, Robert Dillard, Vuire Duce, Jimmy Davis, Alan DeRoco, Robert Dietz.

**136—Mr. Beck—HR Pres. Jack Faris. Bottom Row:** Freddie Falgout, Jenny Finman, Bobby Fielding, Leona Ellis, Dolores Edgar, Lynton England. **Second Row:** Patricia Finnie, Elizabeth Fell, Charlotte Falkner, Cherry Eubanks, Franceen Eickler, Elizabeth Febro. **Third Row:** David Fillingim, Barbara Ellmer, Ann Elington, Marian Felton, June Farrant, Joseph Favarite. **Fourth Row:** Joe Edmondson, Herbert Ferriera, David Eubanks, Walter Eisele, Robert Edgecumbe, Charles Edgar, Malcolm Fell. **Top Row:** Roy Emmons, Thomas Earnest, Franklin Emmons, Reed Eubanks, Lester Everage, Tommy Edwards, Clyde Ellis, Mr. Beck.



There's a mad rush for last minute schedule changes.



# CLASS OF 1960



**140—Mr. Haynes**—HR Pres. William George Gaines. **Bottom Row:** Rebecca Flemming, Frida Flemming, Sandra Fiveash, Joan Foley, Sandra Garrett, Bonnie Gaines, Linda Fos. **Second Row:** Gloria Garrett, Betty Gaffney, Freya Gassen, Caryl Galians, Patsy Fleming, Shirley Freeman, Barbara Freeman. **Third Row:** Sue Gates, Marie Gainey, Charlotte Foster, Shirley Foster, Carrie Garrett, Johanna Fitzpatrick. **Fourth Row:** John Fay, Robert Flirt, Sandra Floyd, Patricia Floyd, Rebecca Fox, Ray Forehand. **Top Row:** George Gaines, Larry Foxworth, Herman Foxworth, Mickey Gay, Michal Galligagr, Ernest Forrester. **Not Pictured:** Mike Frate' Pietro, Cecil Fowler, Diane Fortner, Chester Garrison.



**142—Mr. Vaughn**—HR Pres. Audrey Gowan. **Bottom Row:** Evenly Golden, Jeannie Goff, Michaele Green, Gloria Goertz, Mary Lee Gideons, Gail Green. **Second Row:** Miriam Goldenberg, Sherry Gray, Carolyn Green, Ann Grabowski, Audrey Gowan. **Third Row:** Sharron Green, Terry Greene, Nina Geeker, Mary Ellen Gilmore, Joe Gibson, Ernest Ginn. **Fourth Row:** James Glidewell, Vernon Gresham, Perry Green, Jerry Green, Robert Gilmore, Claude Gillette, Joe Gilchrist. **Top Row:** Louis Goldstein, Don Good, Monroe Gonzalez, George Golson, James Godwin, Don Grantham.



**201—Miss Niles**—HR Pres. Betty Griffis. **Bottom Row:** Olivia Hannah, Kay Hanlan, Mary Elizabeth Harrell, Martha Harp, Jeraldine Griffith, Betty Griffis. **Second Row:** Patricia Harper, Helen M. Gunnells, Mary Frances Harper, June Gross, Sandra Harmon, Violet Hall, Miss Niles. **Third Row:** William Harrell, Thomas Harrell, Marvin Hall, James Hall, Edward Harper. **Fourth Row:** Robert Harper, Michael Hansen, Leroy Griffith, Monty Gunn, William Grunewald, James Hamilton, David Carroll Hall, Charles Gunter. **Top Row:** William Harp, Albert Hammae, Ronald Guernsey, George Hallmark, George Hancock.

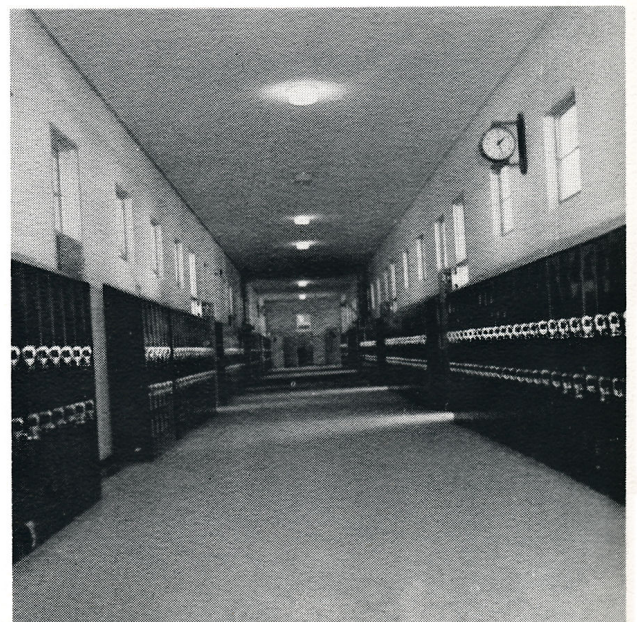

Are our halls really that empty during classes?



# CLASS OF 1960

**22—Miss Quin**—HR Pres. Karen Head. **Bottom Row:** George Harrington, Judy Herrington, Bradford Heath, Charlotte Herman, Joyce Hicks, Patricia Hartzog, George Harris. **Second Row:** Miss Quin, Jana Hicks, Cheryl Hawkins, Bertha Hicks, Florence Heine, Karen Head, Rachel Herrington, Frederica Hawke. **Third Row:** Andy Hinton, Sidney Herring, Thomas Hawks, Susan Hill, Linda Hayns, Lewis Harville, LeBrone Harris. **Fourth Row:** Donald Heine, Albert Hartley, James Hendrix, Robert Hay. **Top Row:** Ashton Hayward, Paul Henderson, Charles Hitt, Allen Harrison, Johnny Harris, Lamar Harry.



**203—Miss Berry**—HR Pres. Penny Huggins. **Bottom Row:** Penny Huggins, Linda Hoffman, Barbara Houseknecht, Cameron Hurd, Betty Jo Hudnall, Miss Berrey. **Second Row:** Linda Howington, Carol Hudson, Sharon Hurd, Virginia Hoffmaster, Ann Holland. **Third Row:** Ozzie Howe, Rita Hoy, Betty Jo Howell, Pat Humphries, Freddie Hopkins. **Fourth Row:** Stuart Hufner, Kenneth Hughen. **Fifth Row:** Arthur Hufford, Charles Holmes, Gary Horton, Billy Houston. **Top Row:** Norman Hughes, Guy Nellingworth, Randall Hobgood, Edward Hunt, Billy Howard, Frank Holt.



**204—Miss Crawford**—HR Pres. Janice Emily Joiner. **Bottom Row:** Miss Crawford, Sara Winona Jessup, Belinda Louise Johnson, Patricia Ann Johnson, Judith Kay Jernigan. **Second Row:** Jeanette Aileen Jernigan, Dorothy Claudean Jameson, Marion Catherine Jernigan, Janice Emily Joiner, Joline Johnson. **Third Row:** Patrick Eugene Irwin, Edward Bernard Jarman, Charles Terrence Jenkins, Robert Andrew Jackson, Otis Jernigan, Larry Duane Johnson. **Fourth Row:** Elton Homer Johnson, John Kenneth Johnson, David Charles Johnson, Charles Johnson, Charles Stephen Johnson.



Pep rallys really give school spirit a boost.



# CLASS OF 1960



**205—Miss Beck—Bottom Row:** Linda Karton, Caroly Joyce, Jeannine Kaminsky, Carolyn Kirsch, Joyce Jones, Joan Kirkland, Miss Beck. **Second Row:** Joyce King, Hele Killen, Helen Joseph, Ann Kelly, Annie Kite, Pay Kemp. **Third Row:** Larry Kennedy, Linda Kent, June Kelly, Elizabeth Jordan, Judith Kendrick, Judy Joyner, Donald Keppel. **Fourth Row:** Ronnie Jones, Marion King, Bill Keller, Paul Joseph, Bill Kennedy, Glenn Jones. **Fifth Row:** Bobby King, Bert King, Wayne Jones, Jerry Kennedy, Julia Jordan, Russell Kealer. **Top Row:** Oscar Ketts, Paul Jones, James Marshall King, Ira Jones, Neil Jones. **Omitted:** Jir King, Edward Jones, George Keith.



**206—Miss Parish—HR Pres. Sue Licorenko. Bottom Row:** Joyce Knowles, Diane Larcom, Ann Leite, Barbara Litchfield, Joyce Knotts, Connie Lawson, Sue Licorenko, Arlen Lessig, Miss Parrish. **Second Row:** Diana Lay, Linda Joyce Lambert, Sandra Lloyd, Marilyn Leonard, Elaine La Fleu, Joyce Laskley, Sherry Lagergren. **Third Row:** Elizabeth Knouse, Aloma Langham, Martha Lacey, Dottie Kooimar, Winnie Carol La Las, Nancy Lafferty. **Fourth Row:** Bobb Lippleman, Linda Yvonne Lambert, Diane Land, Myr Lambeth. **Top Row:** David Lee, Nicky Lewis, John Lindsey, Robert Kohler, Robert Knowles.



**208—Mrs. Fitzpatrick—HR Pres. Pat Lovelace. Bottom Row:** Mrs. Fitzpatrick, Sue Lovelace, Catherine Mallette, Bett Jean Masters, Janice Mansfield, Alice Lowery, Pat Lovelace. **Second Row:** Sylvia Martin, Mildred Martin, Sue An Macarthy, Glenda Marble, Sandra Marshall, Pat Luca. **Third Row:** Dorothy Sue Massey, Elizabeth Lyttle, Nancy Lowery, Billie Martin, Sara Lofton, Marie Lockstead. **Fourth Row:** Gary Lovelace, Bill Lovelace, Mary Emma Martin, Dona Malone, Stephen Long. **Fifth Row:** Ronnie Maddox, Wayne Maddox, Jim Lurton, Jim Manley, Dewey Lower, Lawrence Mallette. **Top Row:** Victor Mabrie, Donald Magness, Archie Lucas, Tom Markham, Harry Mason.



The bell rings, and in seconds the halls are packed.



# CLASS OF 1960

**209—Mr. Bragg**—HR Pres. Gene McCutchin. **Bottom Row:** Linda Mathis, Rebecca McGowan, Margaret McKewon, Bonnie McCullough, Bertie Mayne, Barbara Mathis. **Second Row:** Florence Matthews, Ragen McCormick, Linda McGowin, Linda McLean, Sandy McLeod, Linda McLean. **Third Row:** Judy McMillan, Mickey McConnell, Mary McGill, Becky Mathison, Lucy McGraw, Sandra McWaters, Arlene McKee. **Fourth Row:** Mr. Bragg, Jeff May, Robert McDaniel, John McVickers, Irian McDaniels, Jim Maxwell. **Fifth Row:** Alan McCormick, Danny Matheny, Billy McNair, Glenn Mayne, Rogene McLeod, Bill McAdams, Gene McCutchin, Jerry McGraw.



**213—Miss Kilgore**—HR Pres. Mary Cook Maffett. **Bottom Row:** Miss Kilgore, Doris Lyndol Michael, Joan Carolyn Meseroll, Jean Ethel Morris, Marilyn Christine Miller, Dolores Florence Mitchell, Mary Elizabeth Moore. **Second Row:** Ann Virginia Merrett, Fannie LaNora Morgan, Linda Faye Merritt, Joyce Mercer, Mary Moffett, Joyce Mize, Susan Miller. **Third Row:** James Edward Mobley, Edward George Mead, John Meacham, Dewey Alvin Miller, Fred Alton Miller, Max Medley, Howard Louis Messerall, Russell Morgan. **Top Row:** William Melton, George Minton, Don Miles, Frederick Mellen, Henry Mills, William Mock, Freddie Miller, Jerry McArthur Morris.



**214—Miss Mealor**—HR Pres. Chauncey Murphy. **Bottom Row:** Miss Mealor, Linda O'Leary, Dallas Nevils, Frances Nelson, Betty Lou Olson, Sandra O'Shields, Kay Owens, Carol Neuman. **Second Row:** Liisa Niven, Mary Jane Noonan, Phyllis Nix, Carolyn Norwood, Sylvia Nelson, Nadean Musgrove. **Third Row:** Jack Motley, Wendell Newcomb, Evelyn Nix, Frances Nobles, Mary Catherine Nolan, Curtis Norred, Charles Nelson. **Fourth Row:** David Neubert, Donald Norris, Chauncey Murphy, Dale Newton, Glen Norred, Paul Mullett, Phillip Orton. **Fifth Row:** Richard Nettles, Ray Murray, Charles Moss. **Top Row:** John Olsen, Tom Owens, Butch Olsen, Ray Mortensen, John Nimmes, Roland Newhouse.



Student Council gets things started with workshop.



# CLASS OF 1960



**215—Miss Harper—HR Pres. Peggy Patterson.** **Bottom Row:** Sandra Mae Phillips, Sandra Paul, Shelia Phillips, Paulette Padgett, Joyce Parker, Patricia Pendleton. **Second Row:** Sharon Petway, Peggy Peterman, Katherine Padgett, Sussy Phillips, Rosemary Parker, Jean Peaden, Betty Payne, Jackie Phillips, Sybil Parker, Carol Pace, Joan Patrick. **Third Row:** Jerry Padgett, Johnny Pelezo, Frank Parkhurst, Morris Parker, Bobby Pate, Carl Pfeiffer. **Fourth Row:** Eugene Parker, Bernell Peacock, Virgil Pkildius, Donald Patterson, Mitchell Parker. **Top Row:** Kenneth Petrey, Christian Pate, Tommy Peavy, Wilson Pert, Bobby Parker, Robert Persinger.



**218—Mrs. Holt—HR Pres. Frankie Lou Powell.** **Bottom Row:** Mrs. Holt, Nancy Polise, Dolores Plant, Frankie Lou Powell, Sandra Pickett, Dorothy Posey, Nancy Raden. **Second Row:** Carolyn Pike, Joelle Reese, Annette Raybon, Marietta Philpot, Brenda Rasponi, Carolyn Reeves, Genieva Pritchett. **Third Row:** Pat Rand, Elizabeth Rainwater, Eva Nell Pugh, Susan Polk, Bobbie Lou Pope, Patsy Powell, Carleen Price. **Fourth Row:** Robert Purvis, Ben Pilcher, Robert Pisco, Eleanor Randolph, Jeannette Reaves. **Top Row:** John Rainey, Fred Renfroe, Alford Renfroe, Dale Price, Donald Ragland, Larry Rawson, Kirby Raley, Larry Pinkerton.



**219—Miss Bryant—HR Pres. Julia Ann Richardson.** **Bottom Row:** Theresa Ann Rimpf, Sandra Ann Restucher, Mary Lois Rickbourg, Patricia Louise Reynolds, Wilma Louise Rice. **Second Row:** Jane Maxwell Roberts, Zena Carolena Roach, Elenor Marsha Robenson, Martha Jean Roberts, Brenda Lee Rogers. **Third Row:** Janey Ethel Robertson, Carol Anne Roth, Patsy Ruth Roberts, Geraldine Faye Richards, Janeice Cecile Rowe. **Fourth Row:** Al Marcus Riddlehoover, Howard Earl Rivers, Durwood Julian Richards, John Ellis Roberts. **Top Row:** James Roberts, Madison Lon Roberts, Joel Paton Rivers, William West Roberts.



Johanna Fitzpatrick and Bobby Edgecam are studying?



# CLASS OF 1960

**220—Mrs. Partin—HR Pres. Julie Ann Savage. Bottom Row:** Mrs. Partin, Shirley Schafer, Beth Schipman, Jacky Shuck, Beverly Shuler, Betty Russell. **Second Row:** Brenda Schroeder, Judy Sandlin, Clay Shanks, Anne Sellers. **Third Row:** Bill Sharp, Darrell Runyan, Arnold Seligman, Bill Shoenhair, William Shepherd. **Fourth Row:** Ronald Shelley, Steve Rowell, Jerry Schwartz, Ronald Shell, James Sellers. **Top Row:** Ralph Ruf, Robert Sande, James Seymour, Lawson Royals, Clifton Sanders.



**221—Miss Lois Tichenor—HR Pres. Marsha Siegel. Bottom Row:** Miss Tichenor, Nora Singleton, Marsha Lu Siegel, Carlyn Simpkins, Carolyn Sims, Ruby Southard, Marjorie Singleton. **Second Row:** Carolyn Spicer, Crissie Sommers, Garye Sloan, Judy Smith, Ann Smart, Carol Smith. **Third Row:** Richard Smith, Bill Simmons, Ada Lee Smith, Carolyn Simmons, Melba Stacey, Stewart Spencer. **Fourth Row:** Leonard Smith, Charles Skipper, Joe Singleton, Ronald Snider, Ariel Skipper, Jack Siler. **Top Row:** Michael Spicer, Jack Sims, Francis Smith, P. J. Smith, Calvin Smith, Roland Smith. **Top Row:** Harvey Slade, William Smith, Roger Skinner, Edward Silva, Charles Smith, George Smith.



**222—Mr. Hamon—HR Pres. Barbara Stanton. Bottom Row:** Mr. Hamon, Carol Taylor, Barbara Stanton, Marilyn Stewart, Marsha Teck, Joy Stanley, Faye Swindell. **Second Row:** Sharon Stinson, Betty Stark, Ronda Sullivan, Ann Sturdevant, Anita Swartout. **Third Row:** Richard Sympington, Marget Struck, Anna Stanley, Diane Staggs, Sharon Taylor, James Staples. **Fourth Row:** Anthony Tampary, Douglas Stanton, Billy Stone, Earnest Steele, Nick Stassinis, Donald Strolhl. **Fifth Row:** Tommy Struble, Randy Suarez, Donald Styron, Bill Sugg, Bruce Telhiard, Stephen Teese. **Sixth Row:** Norman Stafford, Johnnie Stone, Larry Stanley, Russel Swinney, Harold Taylor. **Top Row:** Kenneth Stokes, Loren Strickland, Raymond Taylor.

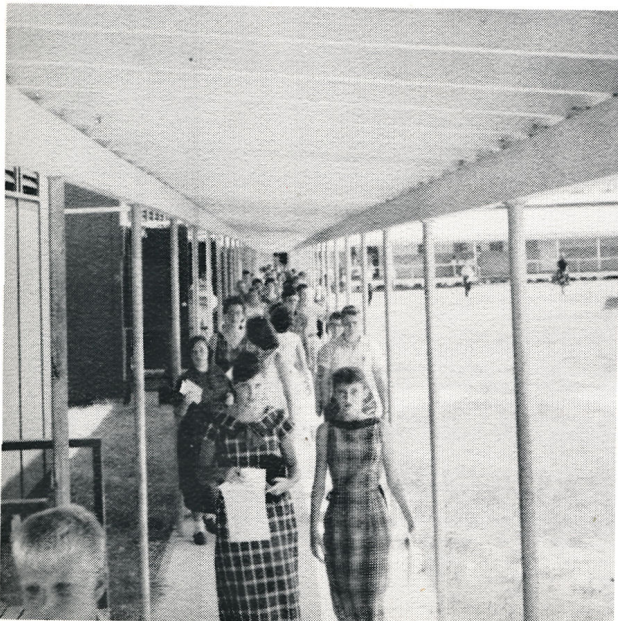

Everyone hurries to sign up for his favorite club.



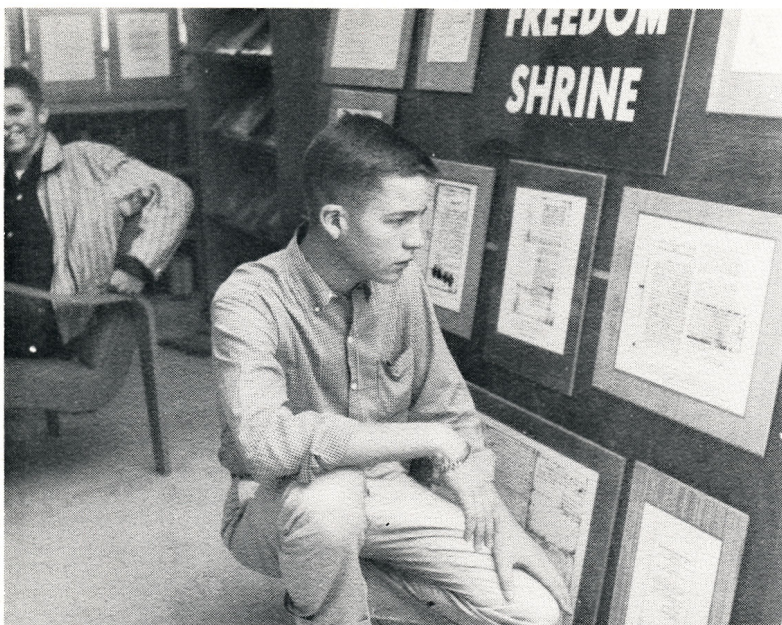

Duncan Moore looks at Historical Documents in the library.

# CLASS OF 1960



**228—Miss Coleman—HR Pres. Faye Thomas.** **Bottom Row:** Virginia Sue Tharp, Patricia Ann Tharp, Carolyn Thames, Sue Tourt, Roberta Thompson, Patricia Turner. **Second Row:** Fe' Thomas, Kathy Thompson, Linda Thweatt, Ruth Thornton, Edith Van Hoosen, Martha Thomas. **Third Row:** Michael Turner, Neil Van Pelt, Calvin Tharp, Edward Tucker, Johnnie Tharp, Andrew Tompkins. **Fourth Row:** Tom Travis, Jerry Tompkins, Edward Thames, John Tindell, Bobby Trehern, Douglas Turberville.



**237—Miss Carnes—HR Pres. Ellen Waller.** **Bottom Row:** Virginia West, Jane Weaver, Ellen Waller, Sue Waters, Joanne Ware, Virginia Waters, Miss Carnes. **Second Row:** Whitney Walton, Maudie Jo Waters, Pat Wash, Betsy Werner, Jewell Wells, Cordelia Wells. **Third Row:** Charlotte Waldorff, Jacqueline Welles, Carol Weaver, Ruby Ann Waid, Theresa Vignola, Barbara Wagner. **Fourth Row:** Bill Watts, Frank Waldroup, Barbara Ward, Gerald Vinson, Tony Webb. **Top Row:** Bobby Ward, Walter Vickers, Dillon Vickery, Robert Veach, Billy Weir, Charles Wellman, James Varnedoe.



Julie Ann Savage imitates a Hawaiian cheerleader.



# CLASS OF 1960

Joe Chapman admires the Trophies in the Trophy Case.



**246-A—Mr. Wilson—HR Pres. George Wilkinson. Bottom Row:** Mary Kate Whitehead, Gertrude Whittle, Helen Williams, Wanda Jean Wilkins, Donna Wheelbarger. **Second Row:** Sarah Williams, Atha Williams, Jane Williams, Gwen Willis, Jeannine Williams. **Third Row:** Lexie Wiggins, Jerry Williams, Leroy White, Roy White, Jon White. **Fourth Row:** Lilburn Wilhite, Lee Wilburn, James Williamson, Jimmy Williams, Bill White. **Top Row:** Mr. Wilson, George Wilkinson, Dennis White, Joseph Whitworth.



**246-B—Mr. Yager—HR Pres. Janet Faye Wright. Bottom Row:** Barbara Wright, Judy Yarbrough, Judy Wilson, Linda Young, Louda Lene Young, Marietta Wooten. **Second Row:** Janet Wright, Pat Woodcock, Sandra Young, Maxine Zoellner, Sandra Woods. **Third Row:** Ginger Wilson, Diane Wilson, Helen Wright, Linda Zirkelbach, Mary Workman. **Fourth Row:** Robert Winchester, Richard Zeiler, Clifford Wilson, Kenneth Wilson, George Thomas, Jr. **Top Row:** Chip Woods, R. J. Yager.



Nora Eskin does a Spanish dance at pep-rally.